IP-5IRD4C24-28

4MP Full-Color Turret Network Camera

- H.265/H.264/MJPEG coding
- Max. resolution: 2560 × 1440
- 20~ 30m white light view distance
- 24/7 full color imaging
- 3D DNR, HWDR, HLC and BLC
- ROI coding
- Built-in micro SD card slot, up to 256GB
- DC12V/PoE power supply
- IP67 ingress protection
- Support three streams
- Support mobile surveillance by smart phones with iOS and Android OS
- Intelligent Analytics

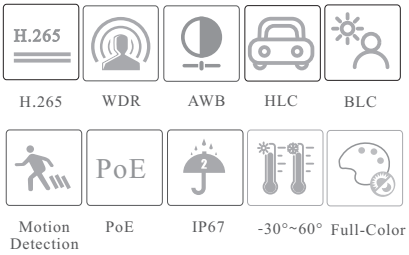

4MP Full-Color Turret Network Camera

SPECIFICATIONS

Model / Specifications	IP-5IRD4C24-28
Camera	
Image Sensor	1 / 3 "CMOS
Image Size	2560 × 1440
Electronic Shutter	1 /1 s ~ 1 / 100000 s
Iris Type	Fixed Iris
Min. Illumination	0.003 lux@ F1.0, AGC ON; 0 lux with LED ON
S/N Ratio	⩾50dB
Lens	2.8 mm @F1.0, H.FoV: 99°; V.FoV:53°; D.FoV:116° 3.6 mm @F1.0, H.FoV: 79°; V.FoV:44°; D.FoV:93°
Focus	Fixed
Lens Mount	M12
Wide Dynamic Range	120dB
BLC	Yes
HLC	Yes
Defog	No
Digital NR	3D DNR
Angle Adjustment	Pan: 0°~360°; Tilt:0°~75°; Rotation: 0°~360°
Image	
Video Compression	Main stream: H.265 / H.264 Sub stream: H.265 /H.264 / MJPEG Third stream: H.265 / H.264 / MJPEG
H.264 Compression Standard	Baseline Profile/Main Profile/High Profile
Resolution	4MP (2560×1440), 3MP (2304×1296),1080P (1920 × 1080), 720P (1280 × 720), D1, VGA(640 × 480), CIF, 480 × 240
Main Stream	60Hz:4MP/3MP/1080P/720P(1~30fps); 50Hz:4MP/3MP/1080P/720P(1~25fps)
Sub Stream	60Hz : 720P/D1/VGA/CIF(1~30fps); 50Hz: 720P/D1/VGA/CIF (1~25fps)
Third Stream	60Hz : D1/CIF/480×240 (1~30fps); 50Hz: D1/CIF/480×240 (1~25fps)
Bit Rate	128 Kbps ~ 8 Mbps
Bit Rate Type	VBR / CBR
Audio Compression	G711A / U
Image Settings	ROI, Saturation, Brightness, Hue, Contrast, Wide Dynamic, Sharpness, Image Flip, Image Mirror, NR, etc. adjustable through client software or web browser
ROI	Each ROI to be configured separately
Interfaces	
Network	RJ 45
Video Output	NO
Audio	1CH audio input; 1CH built-in MIC
Storage	Built-in micro SD card slot, up to 256GB
Reset	Yes
Functions	
Remote Monitoring	Web Browser/TVT NVMS2.0/NVR/mobile APP
Web Browser	IE11(plug-in required)/Chrome 89.0+/Edge 89.0+/Firefox 87.0+/Safari 14.0+
Online Connection	Support simultaneous monitoring for up to 3 users; Support multi-stream real time transmission
Network Protocol	UDP, IPv4, IPv6, DHCP, NTP, RTSP, RTP, RTCP, SNMP, PPPoE, DDNS, 802.1x, SMTP, FTP, UPnP, HTTPs, HTTP, QoS
Interface Protocol	ONVIF
Storage	Network remote storage; micro SD card storage
Intelligent Analytics	Video exception detection, intrusion detection, line crossing detection and abandoned / missing object detection
Smart Alarm	Motion detection, SD card error, SD card full
General function	Watermark, video mask, heartbeat, corridor pattern
Security	Video encryption, firmware encryption, HTTPs encryption, configuration encryption, illegal login lock, IP address filtering, 802.1x authentication, basic and digest authentication for HTTP/HTTPs
PoE	Yes (IEEE802.3af)
White Light Range	20 ~ 30 m
Ingress Protection	IP 67

DORI Distance				
Lens	Detect	Observe	Recognize	Identify
2.8mm	57.76m(189.50ft)	23.11m(75.82ft)	11.55m(37.89ft)	5.78m(18.96ft)
3.6mm	71.28m(233.85ft)	28.51m(93.53ft)	14.26m(46.78ft)	7.13m(23.39ft)
Others				
Power Supply	DC12V/PoE			
Power Consumption	< 5.5W			
Storage Conditions	- 30 °C ~ 65°C (-22°F~149°F), Humidity: less than 95 % (non-condensing)			
Operating Conditions	- 30 °C ~ 60 °C (-22°F~140°F), Humidity: less than 95 % (non-condensing)			
Dimensions (mm)	Φ 94.6 × 82.8			
Weight (net)	Approx. 0.45KG			
Installation	Ceiling mounting; wall mounting			
Certificate	CE, FCC			
Environmental Protection	Complies with Directive EU RoHS, WEEE(2012/19/EU) , directive 94/62/EC and REACH(EC1907/2006)			

DIMENSIONS

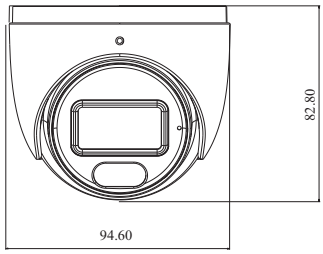

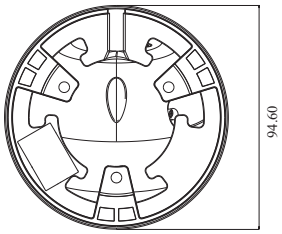

AVAILABLE ACCESSORIES

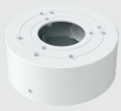

TD-YXH0104

TD-YZJ0203